J. C. Sloan

Corporal March

for

Banjo and Piano

(WITH SECOND BANJO AD. LIB.)

By

Herbert J. Ellis.

W. Paxton & Co Ltd. 95, New Oxford Street, W.C.1.
London.

1170*.

(MADE & PRINTED IN GREAT BRITAIN)

THE CORPORAL

MARCH.

1st. BANJO.

HERBERT J ELLIS.

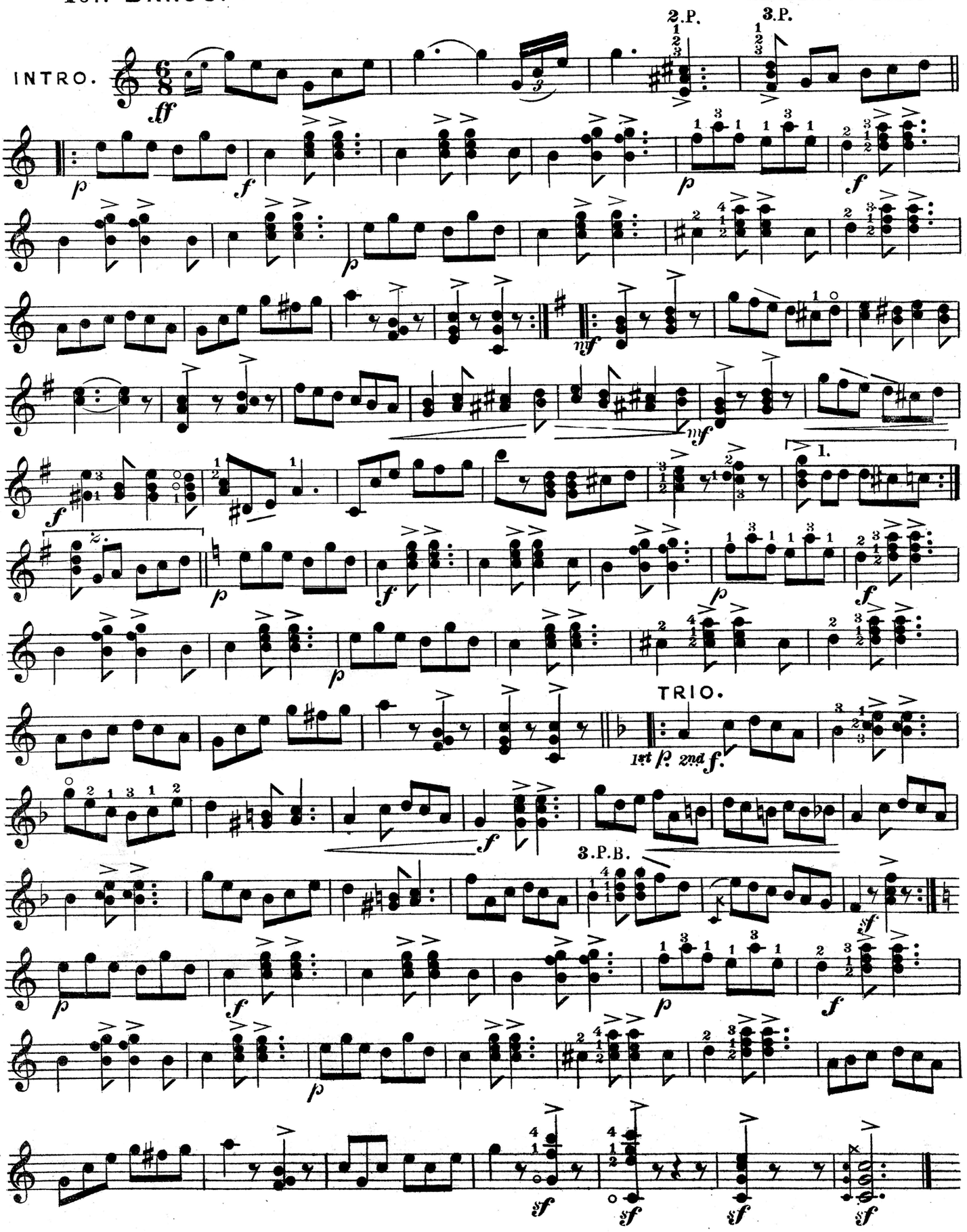

THE CORPORAL

MARCH.

2ND BANJO.

HERBERT J. ELLIS.

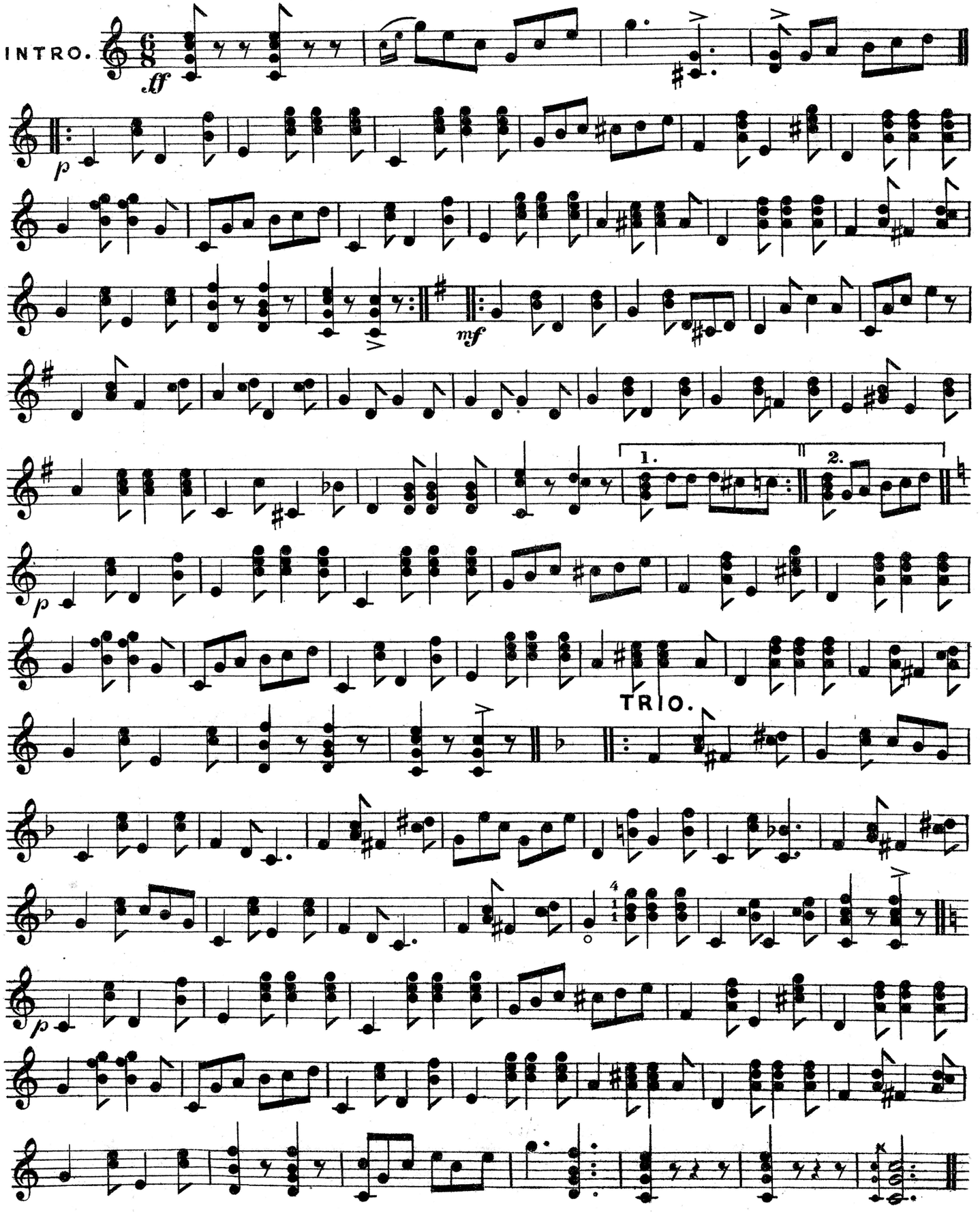

THE CORPORAL.

MARCH.

LUCIA'S
MUSIC STORE
276, SDA REALE
VALLETTA — MALTA
Phone : VAL. 71

BANJO AND PIANO.

HERBERT J. ELLIS.

INTRO.

BANJO.

PIANO.

ff

MARCH.

p *f* *p*

p *p*

f *p*

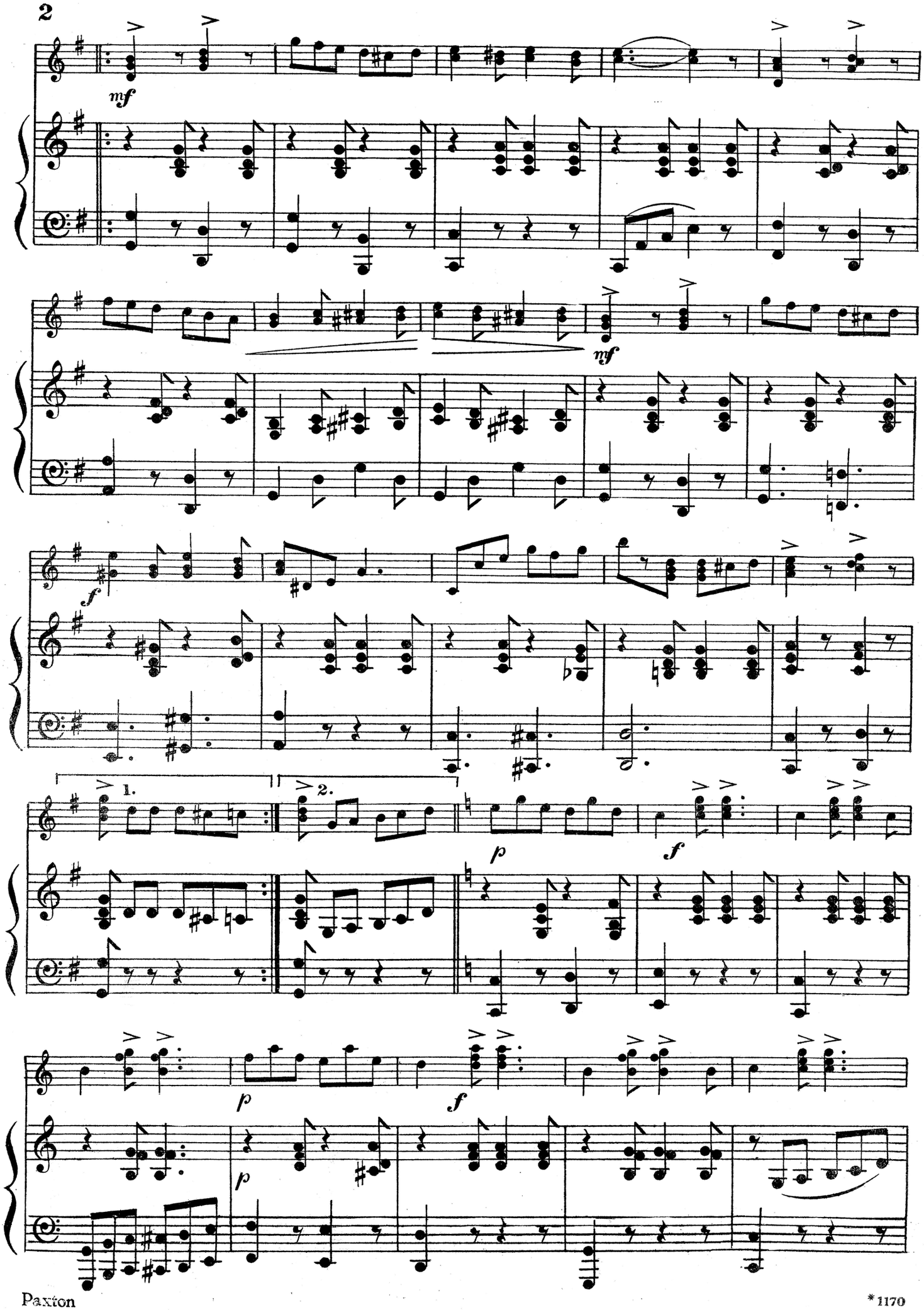
mf
mf
f
1.
2.
p
f
p
f
p

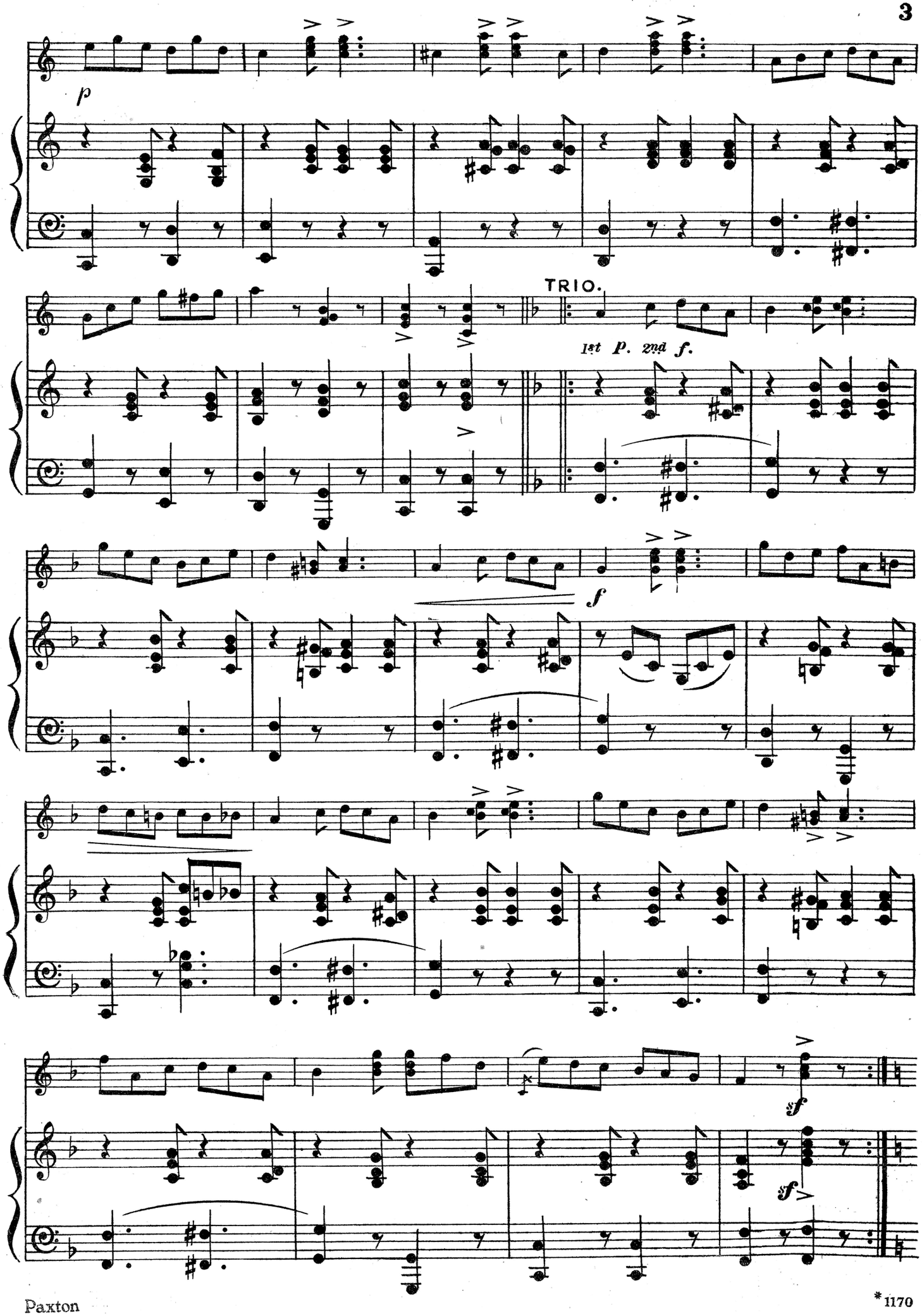
p
TRIO.
1st p. 2nd f.
f
sf
sf

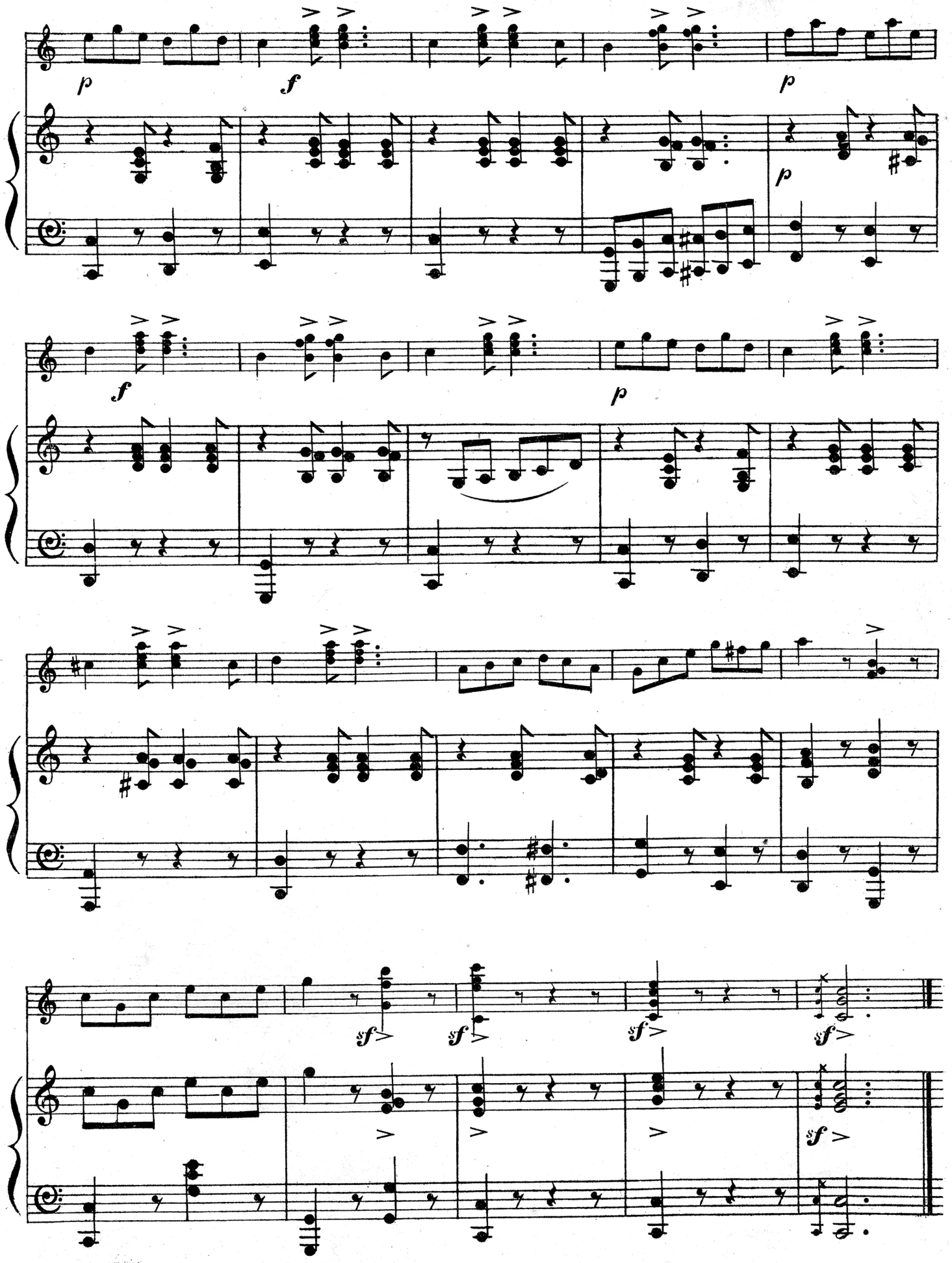
p
f
p
p
f
p
sf
sf
sf
sf
sf

Cheap Publications for Mandoline and Piano.

1037*	Advance Guard March.	*Theo. Bonheur.*
1051*	Japanese Fan Dance.	*do.*
1052*	Piccaninnies' Bed-time.	*do.*
1058*	Victoria Diamond Jubilee March.	*do.*
1060*	Washington Post March.	*Sousa.*
1069*	Tivoli Waltz.	*T. G. Ballantine.*
1079*	Memories of Old.	*do.*
1080*	Rena Waltz.	*do.*
1085*	Empire Waltz.	*do.*
1087*	Queen Flora Waltz.	*do.*
1088*	A Darkie's Dance.	*do.*

With Second Mandoline ad lib.

1049*	True Blue.	*Ezra Read.*
1054*	Caliph of Bagdad.	*T. Vaughan.*
1099*	La Serenata.	*T. G. Ballantine.*
1100*	American March.	*do.*
1101*	Day Dreams Valse.	*do.*
1109*	Come into the Garden, Maud.	*E. Read.*
1119*	Golden Twilight Waltz.	*T. G. Ballantine.*
1130*	Scarlet and Blue March.	*(arranged by) E. Read.*
1141*	Pavilion Waltz.	*T. G. Ballantine.*
1144*	Laddies' Reel.	*do.*
1150*	Water Carnival.	*Herbert J. Ellis.*
1151*	Evening Zephyr.	*do.*
1153*	Marseilles March.	*do.*
1162*	Fairy Lamps.	*do.*
1163*	State Ball.	*do.*
1164*	Rose Leaf.	*do.*
1171*	Summer Dreams.	*do.*
1172*	Pierrot March.	*do.*
1174*	Gounod's Serenade.	*do.*
1182*	Soldiers Chorus. (*Faust.*)	*do.*
1183*	Faust Waltz.	*do.*
1184*	Alexandra Waltz.	*do.*
1185*	In the Twilight.	*do.*
1187*	Irene Waltz.	*T. G. Ballantine.*
1188*	Silver Queen Gavotte.	*Herbert J. Ellis.*
1189*	Queen Margharita March.	*do.*
1190*	La Matinée.	*do.*
1198*	Mentone.	*do.*
1200*	Venetian Belle.	*do.*
1204*	Water Violet.	*do.*
1205*	Camelia.	*do.*
1206*	Marche des Voluntaires.	*do.*
1207*	Manhattan Cake Walk.	*do.*
1212*	Alliance Polka March.	*do.*

In ordering name Paxton's Star Series and give number only.